



BEEF SHORT RIBS



3 BONE CROSS CUT

The most traditional cut. Can be cut to a portioned size OR a thickness.

#22132 CAB 6oz SHORT RIB BONE IN
#22133 CAB 8oz SHORT RIB BONE IN
#22134 CAB Sized SHORT RIB BONE IN



2 BONE CROSS CUT

This cut allows for a thicker presentation.

#22900 CAB SHORT RIB 2 BONE



SINGLE BONE

Unique presentation when served as part of a Braised Mixed Grill

#22570 CAB Sized SHORT RIB SINGLE BONE



3" BONE HAND TIED OSSO BUCCO - FRENCHED

This 20-25 oz portioned Short Rib certainly has the "WOW" factor

#22901 CAB SHORT RIB OSSOBUCCO



1" BONE HAND TIED OSSO BUCCO - FRENCHED

Great item for those looking for the same hand tied product but in smaller portion options

#22901 CAB SHORT RIB OSSOBUCCO



SINGLE BONE FRENCHED

Although not hand tied, this smaller sized Frenched Short Rib is perfect for a luncheon special

#22902 CAB SHORT RIB SINGLE BONE FRENCH

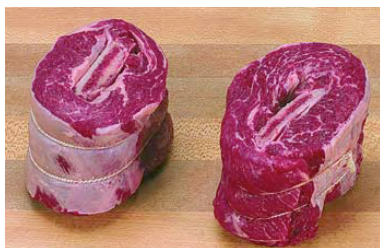

HAND TIED PINWHEEL OSSO BUCCO

This cut that could serve as a signature entree' or feature at a wine dinner

#1230171 SYS-BEEF SHORT RIB BONE IN PINWHEEL | 16/10-12oz



WHOLE CHUCK TAIL FLAP MEAT

With an average weight of 2# each, braise whole and portion at service

3068 CAB CHUCK FLAP MEAT FRESH
#11101 CHUCK FLAP MEAT CHOICE FRESH-US
#22784 NATURAL CHUCK FLAP MEAT



BONELESS BEEF CHUCK SHORT RIB

Portion cut to any size. Braise or try your hand at Sous Vied.

3321 CHUCK SHORT RIB IMPORTED